

A46 Newark Bypass

TR010065/APP/2.3

2.3 Works Plans

APFP Regulation 5(2)(j)

Planning Act 2008

Infrastructure Planning (Applications: Prescribed Forms and
Procedure) Regulations 2009

Volume 2

Nov 2024

Infrastructure Planning

Planning Act 2008

**The Infrastructure Planning
(Applications: Prescribed Forms
and Procedure) Regulations 2009**

A46 Newark Bypass

Development Consent Order 202[x]

Works Plans

Regulation Number:	Regulation 5(2)(j)
Planning Inspectorate Scheme Reference	TR010065
Application Document Reference	TR010065/APP/2.3
Author:	A46 Newark Bypass Project Team, National Highways

Version	Date	Status of Version
Rev 1	April 2024	DCO Application
Rev 2	Nov 2024	Sheet 6 updated for DCO Deadline 3

Contents

1	Introduction	2
1.1	General.....	2
2	Schedule of Plans Included in this Application Document	2

1 Introduction

1.1 General

- 1.1.1 These Works Plans (these “Plans”) relate to an application made by National Highways (the “Applicant”) to the Secretary of State for Transport via the Planning Inspectorate (the “Inspectorate”) under the Planning Act 2008 (the “2008 Act”) for a Development Consent Order (DCO). If made, the DCO would grant consent for the A46 Newark Bypass (the “Scheme”). A detailed description of the Scheme can be found in Chapter 2 (The Scheme) of the Environmental Statement (ES) (TR010065/APP/6.1).
- 1.1.2 These Plans forms part of a suite of application documents and is included in the application in compliance with Regulation 5(2)(j) of the Infrastructure Planning (Prescribed Forms and Procedure) Regulations 2009 (the “2009 Regulations”) which requires:
a works plan showing, in relation to existing features:
- (i) *the proposed location or (for a linear scheme) the proposed route and alignment of the development and works; and*
 - (ii) *the limits within which the development and works may be carried out and any limits of deviation provided for in the draft order’.*
- 1.1.3 As these Plans are part of the application documentation they should be read alongside and are informed by the other application documents, in particular Schedule 1 of the draft DCO (TR010065/APP/3.1).

2 Schedule of Plans Included in this Application Document

Drawing Number	Drawing Title	Version
HE551478-SKAG-HGN-CONWI_CONW-DR-CH-23000	Works Plans – Key Plan	C01
HE551478-SKAG-HGN-CONWI_CONW-DR-CH-23001	Works Plans – Sheet 1 of 7	C01
HE551478-SKAG-HGN-CONWI_CONW-DR-CH-23002	Works Plans – Sheet 2 of 7	C01
HE551478-SKAG-HGN-CONWI_CONW-DR-CH-23003	Works Plans – Sheet 3 of 7	C01
HE551478-SKAG-HGN-CONWI_CONW-DR-CH-23004	Works Plans – Sheet 4 of 7	C01
HE551478-SKAG-HGN-CONWI_CONW-DR-CH-23005	Works Plans – Sheet 5 of 7	C01
HE551478-SKAG-HGN-CONWI_CONW-DR-CH-23006	Works Plans – Sheet 6 of 7	C02
HE551478-SKAG-HGN-CONWI_CONW-DR-CH-23007	Works Plans – Sheet 7 of 7	C01

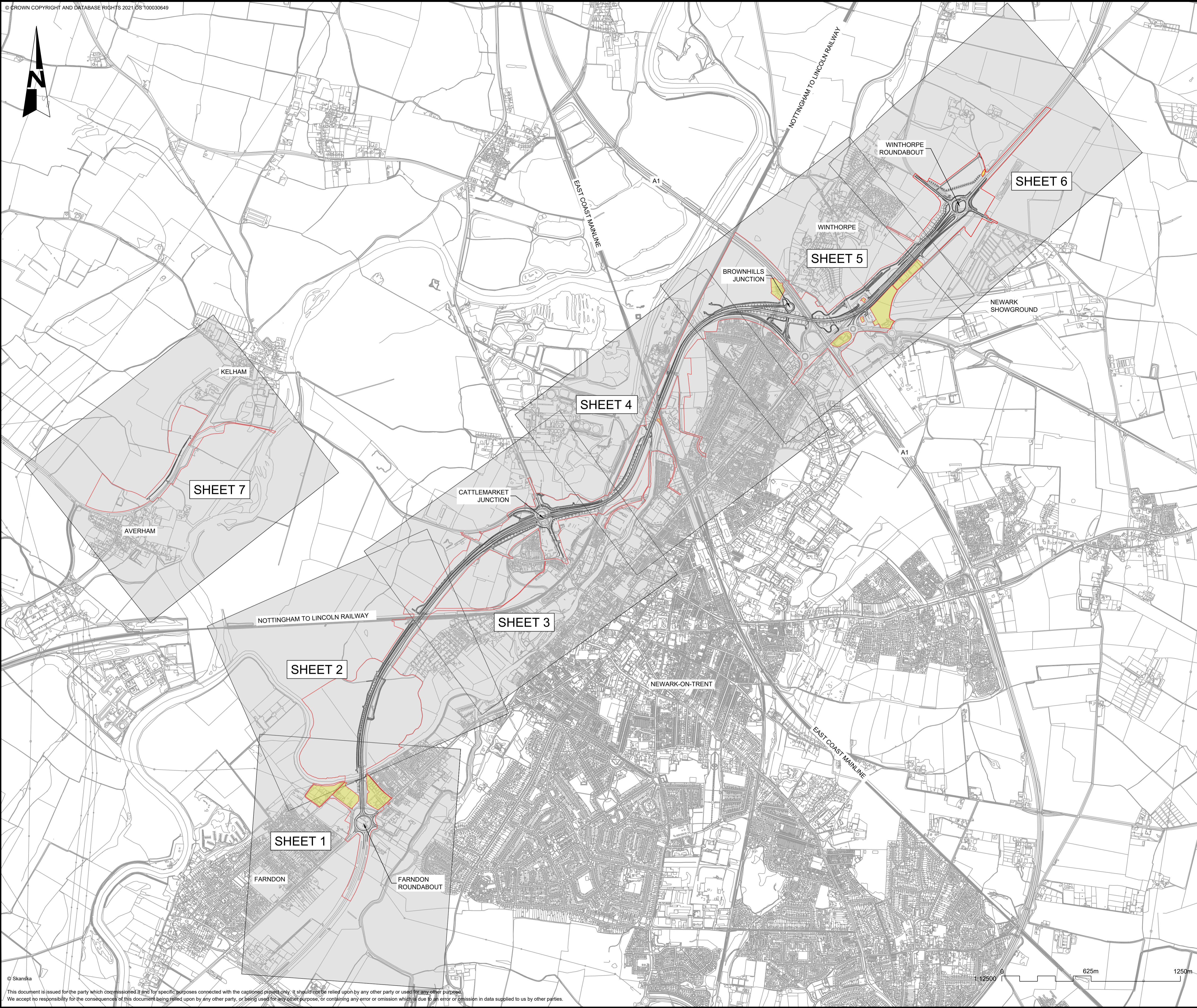

NOTES
 1. THE PURPOSE OF THIS DRAWING IS TO SUPPORT THE A46 NEWARK BYPASS DEVELOPMENT CONSENT ORDER (DCO) APPLICATION.

KEY:
 — ORDER LIMITS
 — DESIGN LAYOUT
 ■ LAND NOT INCLUDED IN ORDER LIMITS

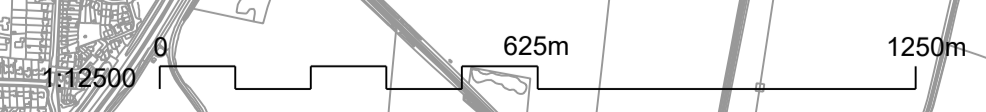
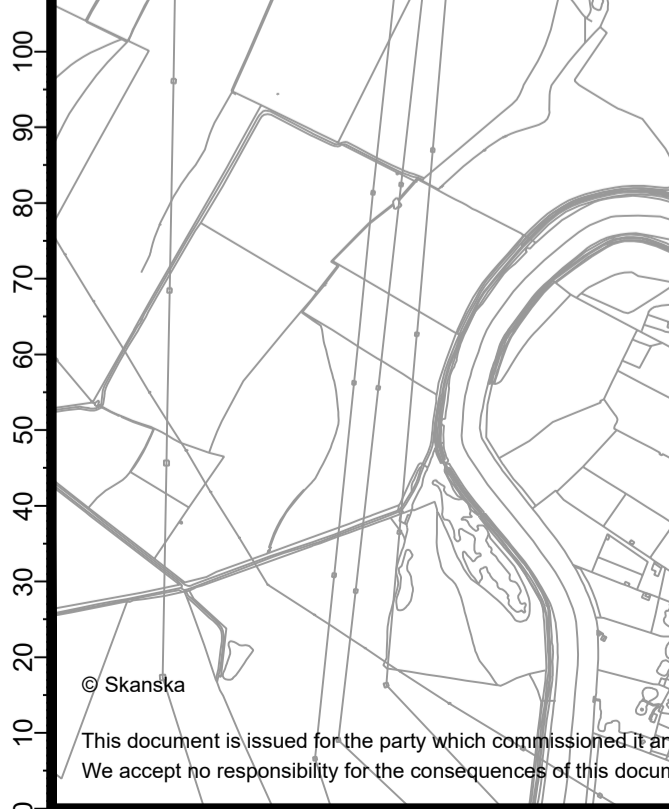

REV.	DATE	DCO APPLICATION	AMENDMENT DETAILS	ORIG	CHK'D	APP'D
C01	06/03/24				JS	HF

CLIENT
 national highways

PURPOSE OF ISSUE
 DCO APPLICATION

DEVELOPMENT CONSENT ORDER NUMBER
 TR010065

PROJECT TITLE
 A46 NEWARK BYPASS

DRAWING TITLE
 WORKS PLANS
 REGULATION 5(2)(c)
 KEY PLAN

ORIGINAL SIZE	A1	SCALE	1:12500	PROJECT REF NO.	HE551478
---------------	----	-------	---------	-----------------	----------

DRAWING NUMBER	ORIGINATOR	VOLUME	PROJECT REF NO.
HE551478	SKAG	HGN	HE551478
CONWI_CONW	DR	CH	REVISION
LOCATION	TYPE	ROLE	NUMBER
			C01

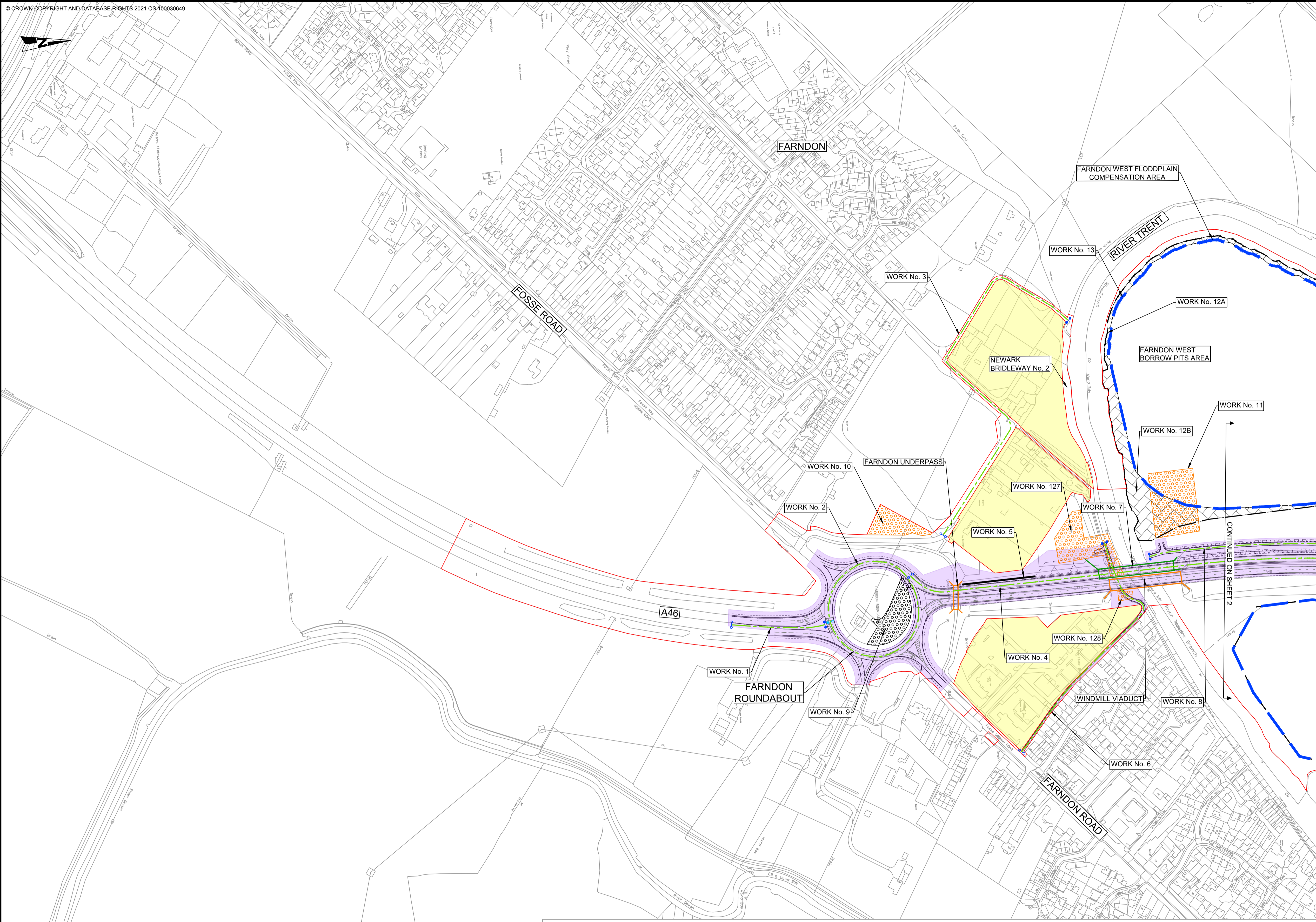

- NOTES**
1. ALL DIMENSIONS ARE IN METRES UNLESS OTHERWISE STATED.
 2. DO NOT SCALE FROM THIS DRAWING. USE ONLY PRINTED DIMENSIONS.
 3. THE WORKS SHOWN WILL BE SUBJECT TO DETAILED DESIGN DEVELOPMENT. ANY CHANGES WILL BE LIMITED TO BEING WITHIN THE ORDER LIMITS OR THE RELEVANT LIMITS OF DEVIATION WHERE NOT COINCIDENT WITH THE ORDER LIMITS AND SUBJECT TO THE REQUIREMENTS OF SCHEDULE 2 OF THE DEVELOPMENT CONSENT ORDER (TR010065/APP/3.1).
 4. WORKS ARE DESCRIBED IN SCHEDULE 1 (AUTHORISED DEVELOPMENT) OF THE DEVELOPMENT CONSENT ORDER (TR010065/APP/3.1).
 5. THESE WORKS PLANS SHOULD BE READ IN CONJUNCTION WITH ALL OTHER PLANS AND DOCUMENTATION IN PARTICULAR THE LAND PLANS (VOLUME 2.2) AND THE ENGINEERING PLANS AND SECTIONS (VOLUME 2.7).

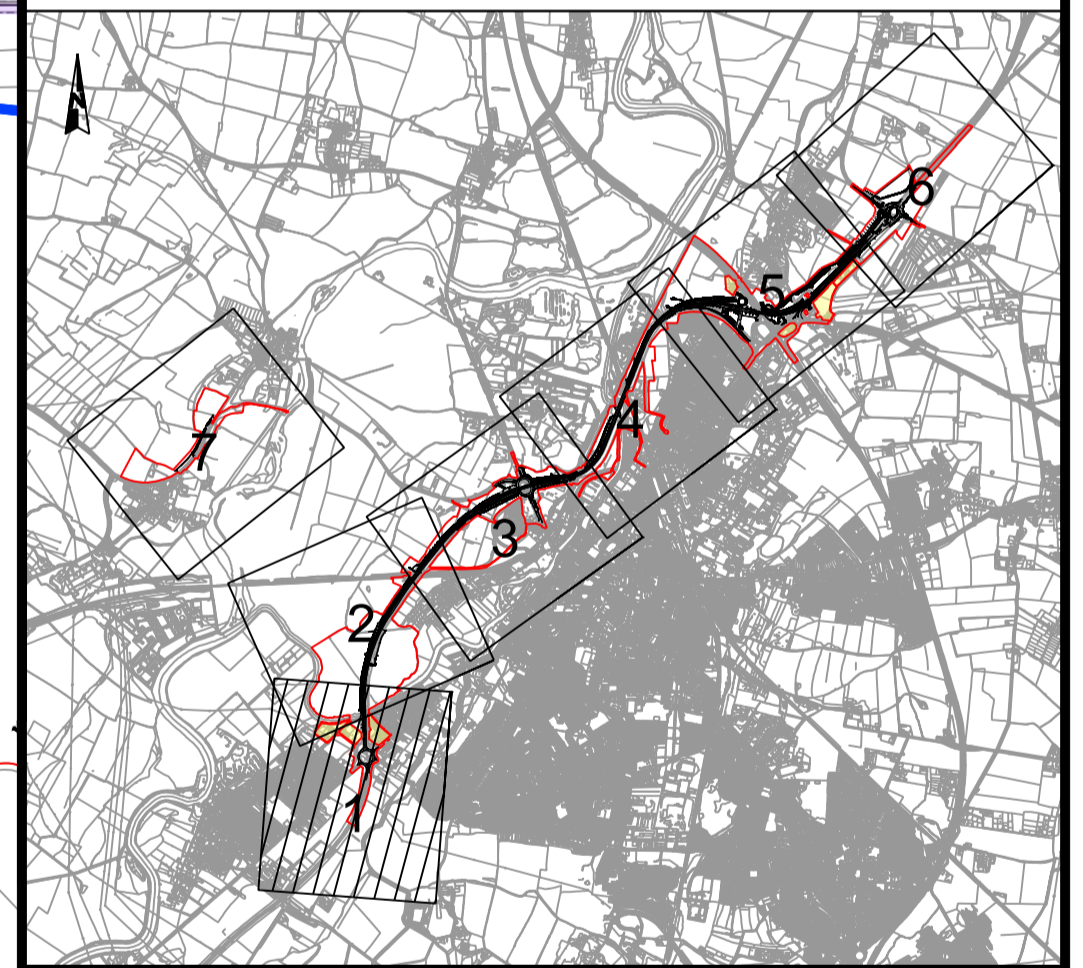

CD1	06/03/24	DCO APPLICATION	SG	JS	HF
REV.	DATE	AMENDMENT DETAILS	ORIG	CHK'D	APP'D

CLIENT
 national highways

PURPOSE OF ISSUE
 DCO APPLICATION

DEVELOPMENT CONSENT ORDER NUMBER
 TR010065

PROJECT TITLE
 A46 NEWARK BYPASS

DRAWING TITLE
 WORKS PLANS
 REGULATION 5(2)(c)
 SHEET 1 OF 7

ORIGINAL SIZE
 A1

SCALE
 1:2500

DRAWING NUMBER HE PIN HE551478	ORIGINATOR SKAG	VOLUME HGN	PROJECT REF NO. HE551478
CONWI_CONW	DR	CH	REVISION C01
LOCATION	TYPE	ROLE	NUMBER 23001

Key:

ORDER LIMITS	HIGHWAY WORK OUTLINE	LIMITS OF DEVIATION OF FLOODPLAIN COMPENSATION AREA	LIMITS OF DEVIATION OF TEMPORARY WORKS AREAS
LAND NOT INCLUDED IN ORDER LIMITS	ROAD MARKINGS	LIMITS OF DEVIATION OF BORROW PITS	RETAINING WALL
HIGHWAYS WORK LIMITS OF DEVIATION FOR HIGHWAYS WORK	EARTHWORKS OUTLINE	UNDERGROUND STORM WATER ATTENUATION	EXISTING STRUCTURE
WORK NUMBER	COMMENCEMENT OF LINEAR WORKS	INDICATIVE SURFACE WATER ATTENUATION BASIN	NEW STRUCTURE
HIGHWAY WORK CENTRELINE	TERMINATION OF LINEAR WORKS	LIMITS OF DEVIATION OF DRAINAGE ASSETS	EMBANKMENT
PORTAL GANTRY LOCATION	COMMENCEMENT AND TERMINATION POINT	LIMITS OF DEVIATION OF TEMPORARY COMPOUND LOCATIONS	CUTTING
CANTILEVER GANTRY LOCATION	ROUNDABOUT WORKS - COMMENCEMENT AND TERMINATION POINT		
	LIMITS OF DEVIATION OF RESTORATION OF BORROW PITS		

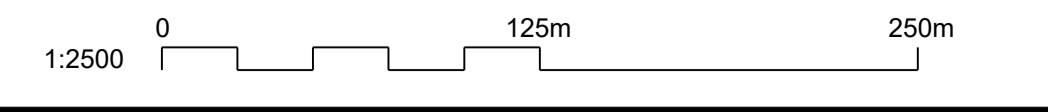

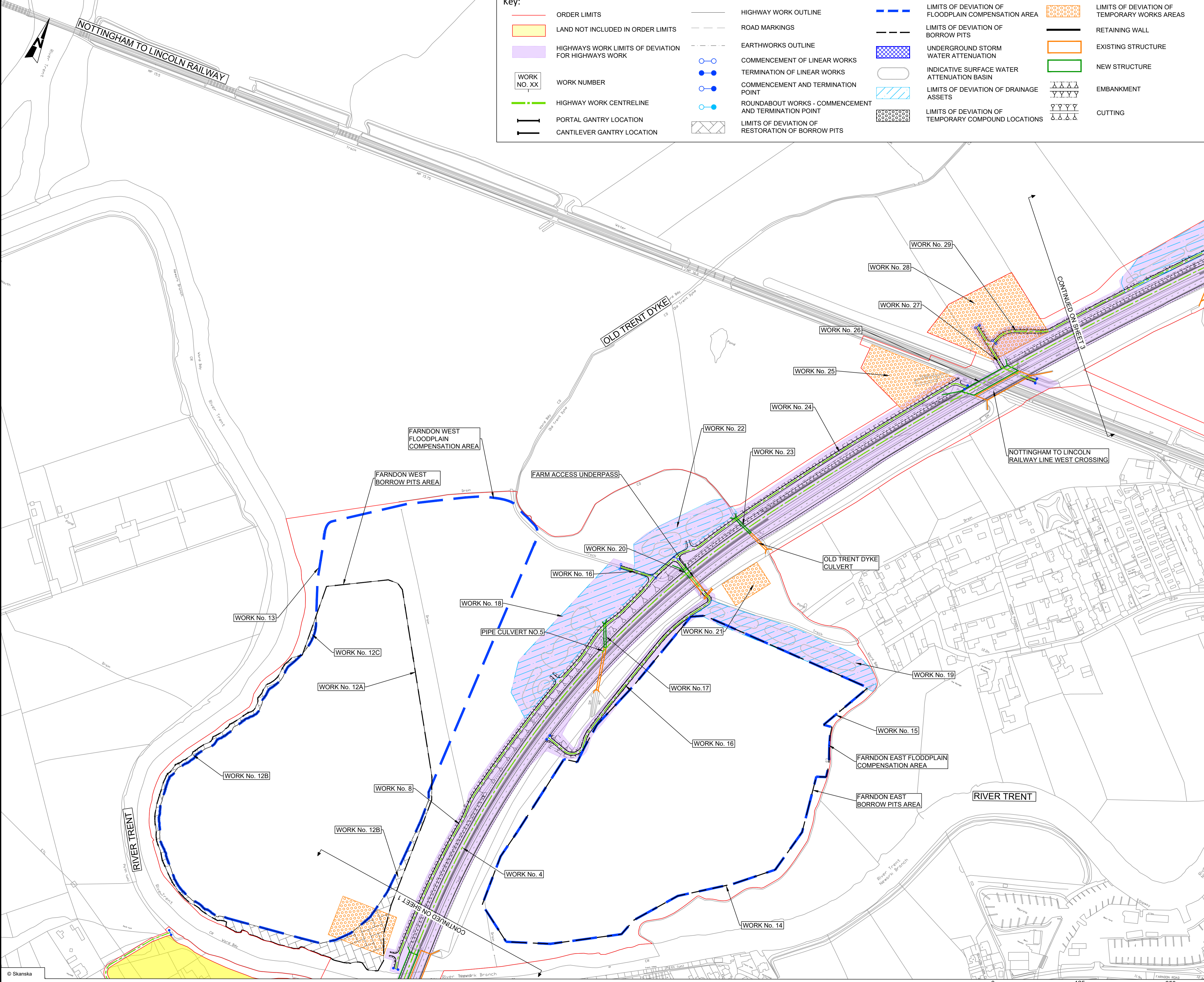

Key:

	ORDER LIMITS		HIGHWAY WORK OUTLINE		LIMITS OF DEVIATION OF FLOODPLAIN COMPENSATION AREA		LIMITS OF DEVIATION OF TEMPORARY WORKS AREAS
	LAND NOT INCLUDED IN ORDER LIMITS		ROAD MARKINGS		LIMITS OF DEVIATION OF BORROW PITS		RETAINING WALL
	HIGHWAYS WORK LIMITS OF DEVIATION FOR HIGHWAYS WORK		EARTHWORKS OUTLINE		UNDERGROUND STORM WATER ATTENUATION		EXISTING STRUCTURE
	WORK NUMBER		COMMENCEMENT OF LINEAR WORKS		INDICATIVE SURFACE WATER ATTENUATION BASIN		NEW STRUCTURE
	HIGHWAY WORK CENTRELINE		TERMINATION OF LINEAR WORKS		LIMITS OF DEVIATION OF DRAINAGE ASSETS		EMBANKMENT
	PORTAL GANTRY LOCATION		COMMENCEMENT AND TERMINATION POINT		LIMITS OF DEVIATION OF TEMPORARY COMPOUND LOCATIONS		CUTTING
	CANTILEVER GANTRY LOCATION		ROUNDABOUT WORKS - COMMENCEMENT AND TERMINATION POINT		LIMITS OF DEVIATION OF RESTORATION OF BORROW PITS		

- NOTES**
1. ALL DIMENSIONS ARE IN METRES UNLESS OTHERWISE STATED.
 2. DO NOT SCALE FROM THIS DRAWING. USE ONLY PRINTED DIMENSIONS.
 3. THE WORKS SHOWN WILL BE SUBJECT TO DETAILED DESIGN DEVELOPMENT. ANY CHANGES WILL BE LIMITED TO BEING WITHIN THE ORDER LIMITS OR THE RELEVANT LIMITS OF DEVIATION WHERE NOT COINCIDENT WITH THE ORDER LIMITS AND SUBJECT TO THE REQUIREMENTS OF SCHEDULE 2 OF THE DEVELOPMENT CONSENT ORDER (TR010065/APP/3.1).
 4. WORKS ARE DESCRIBED IN SCHEDULE 1 (AUTHORISED DEVELOPMENT) OF THE DEVELOPMENT CONSENT ORDER (TR010065/APP/3.1).
 5. THESE WORKS PLANS SHOULD BE READ IN CONJUNCTION WITH ALL OTHER PLANS AND DOCUMENTATION IN PARTICULAR THE LAND PLANS (VOLUME 2.2) AND THE ENGINEERING PLANS AND SECTIONS (VOLUME 2.7).

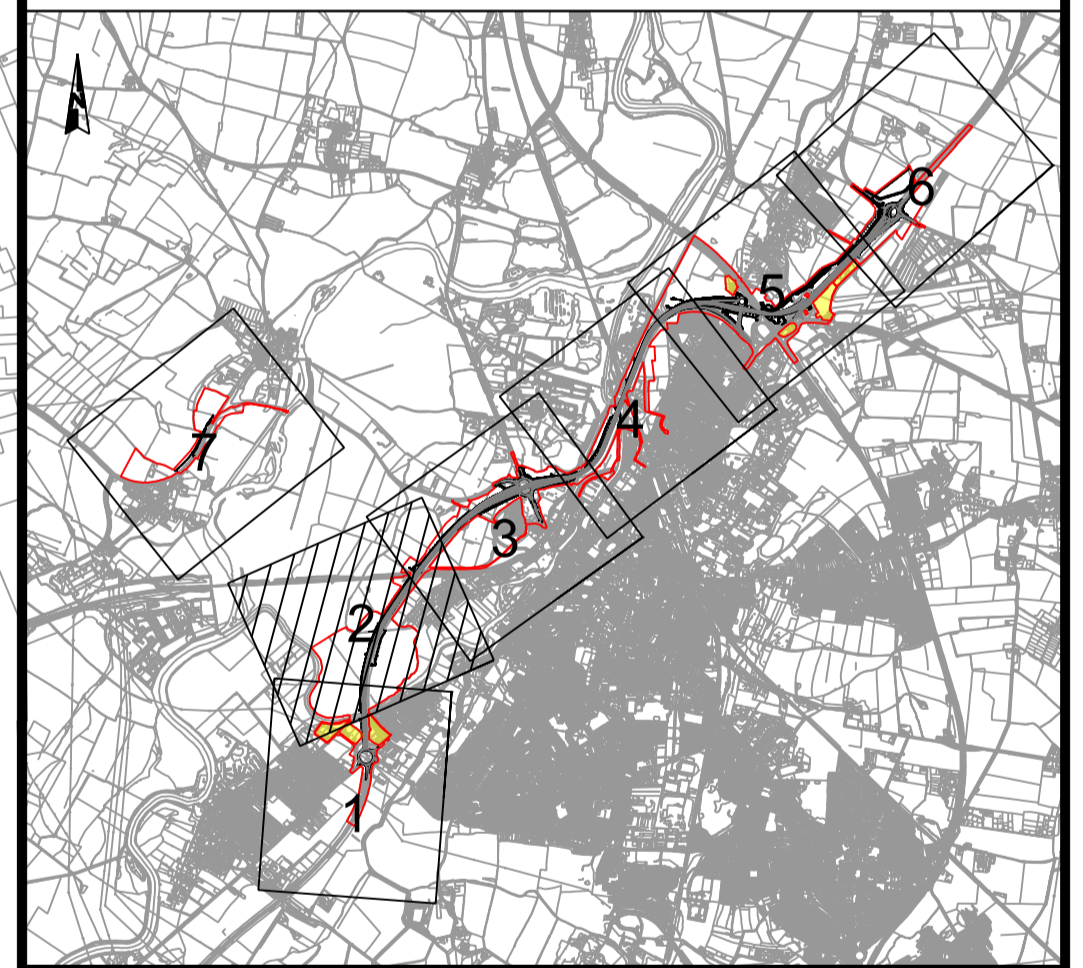

C01	06/03/24	DCO APPLICATION	SG	JS	HF
REV.	DATE	AMENDMENT DETAILS	ORIG	CHK'D	APP'D

CLIENT
 national highways

PURPOSE OF ISSUE
 DCO APPLICATION

DEVELOPMENT CONSENT ORDER NUMBER
 TR010065

PROJECT TITLE
 A46 NEWARK BYPASS

DRAWING TITLE
 WORKS PLANS
 REGULATION 5(2)(c)
 SHEET 2 OF 7

ORIGINAL SIZE	A1	SCALE	1:2500	PROJECT REF NO.	HE551478
DRAWING NUMBER	HE551478	ORIGINATOR	SKAG	VOLUME	HGN
CONWI_CONW	DR	CH	23002	REVISION	C01
LOCATION	DR	CH	23002		

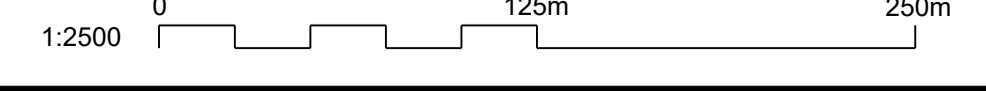

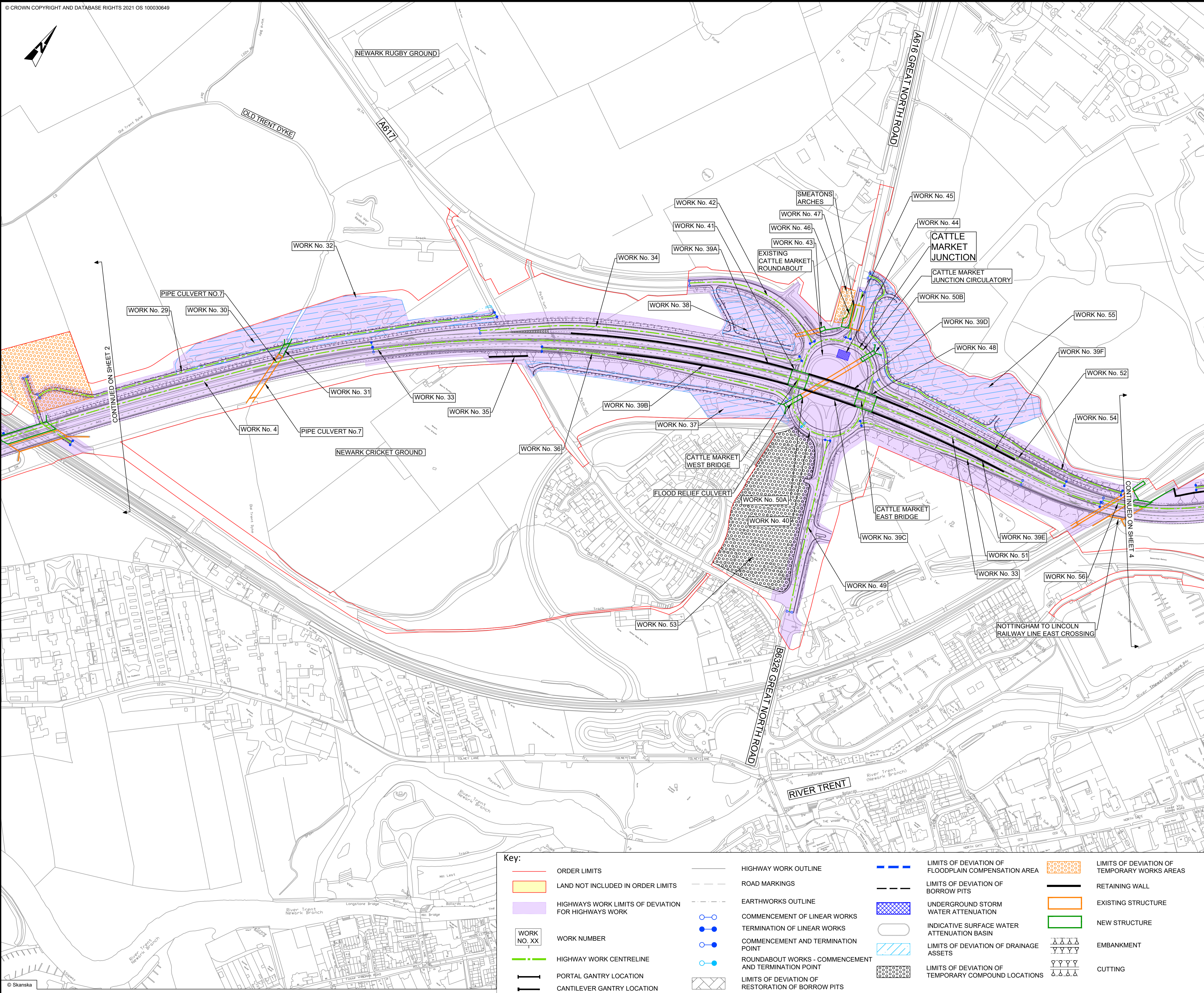

- NOTES**
1. ALL DIMENSIONS ARE IN METRES UNLESS OTHERWISE STATED.
 2. DO NOT SCALE FROM THIS DRAWING. USE ONLY PRINTED DIMENSIONS.
 3. THE WORKS SHOWN WILL BE SUBJECT TO DETAILED DESIGN DEVELOPMENT. ANY CHANGES WILL BE LIMITED TO BEING WITHIN THE ORDER LIMITS OR THE RELEVANT LIMITS OF DEVIATION WHERE NOT COINCIDENT WITH THE ORDER LIMITS AND SUBJECT TO THE REQUIREMENTS OF SCHEDULE 2 OF THE DEVELOPMENT CONSENT ORDER (TR010065/APP/3.1).
 4. WORKS ARE DESCRIBED IN SCHEDULE 1 (AUTHORISED DEVELOPMENT) OF THE DEVELOPMENT CONSENT ORDER (TR010065/APP/3.1).
 5. THESE WORKS PLANS SHOULD BE READ IN CONJUNCTION WITH ALL OTHER PLANS AND DOCUMENTATION IN PARTICULAR THE LAND PLANS (VOLUME 2.2) AND THE ENGINEERING PLANS AND SECTIONS (VOLUME 2.7).

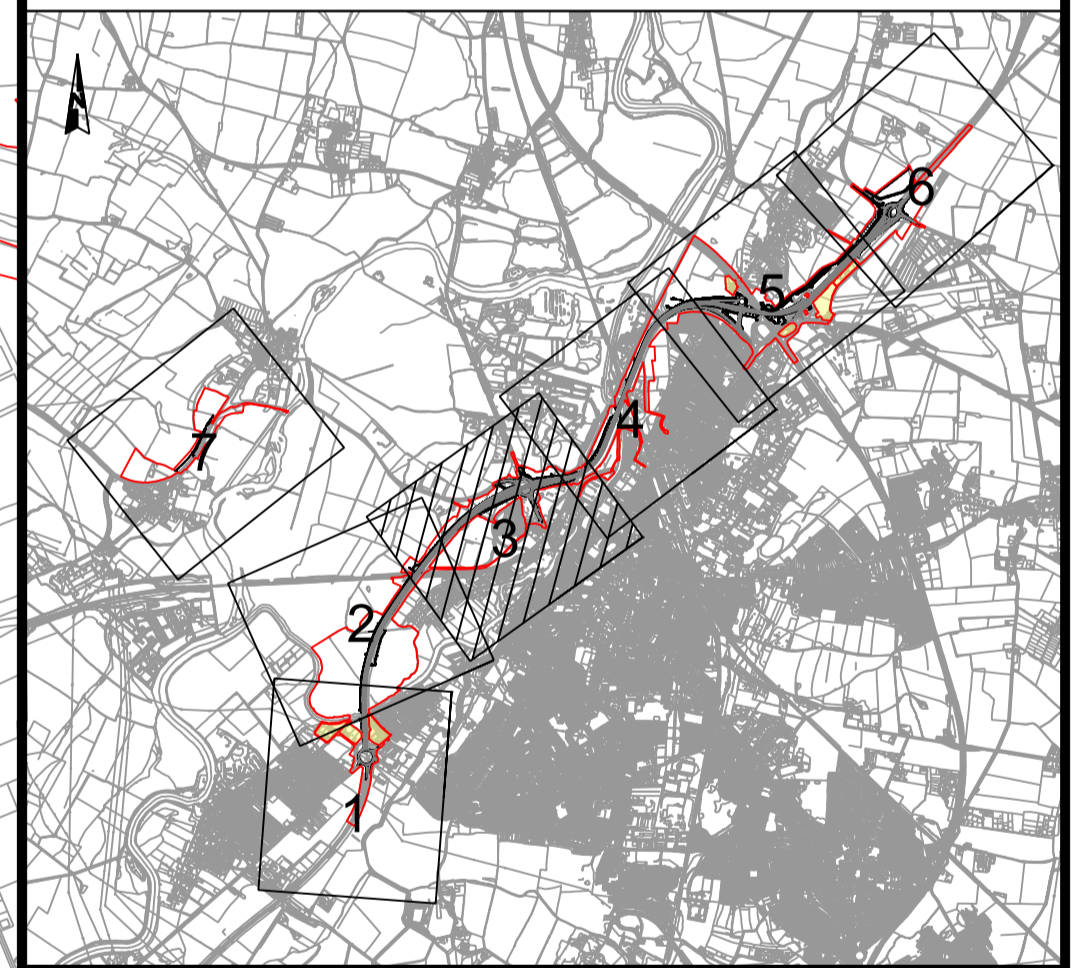

C01	06/03/24	DCO APPLICATION	SG	JS	HF
REV.	DATE	AMENDMENT DETAILS	ORIG	CHK'D	APP'D

CLIENT
national highways

PURPOSE OF ISSUE
DCO APPLICATION

DEVELOPMENT CONSENT ORDER NUMBER
TR010065

PROJECT TITLE
A46 NEWARK BYPASS

DRAWING TITLE
**WORKS PLANS
REGULATION 5(2)(c)
SHEET 3 OF 7**

ORIGINAL SIZE	A1	SCALE	1:2500
DRAWING NUMBER	HE551478	PROJECT REF NO.	HE551478
HE PIN	SKAG	ORIGINATOR	HGN
CONWI_CONW	DR	CH	23003
LOCATION	TYPE	ROLE	NUMBER
			C01

Key:

ORDER LIMITS	HIGHWAY WORK OUTLINE	LIMITS OF DEVIATION OF FLOODPLAIN COMPENSATION AREA	LIMITS OF DEVIATION OF TEMPORARY WORKS AREAS
LAND NOT INCLUDED IN ORDER LIMITS	ROAD MARKINGS	LIMITS OF DEVIATION OF BORROW PITS	RETAINING WALL
HIGHWAYS WORK LIMITS OF DEVIATION FOR HIGHWAYS WORK	EARTHWORKS OUTLINE	UNDERGROUND STORM WATER ATTENUATION	EXISTING STRUCTURE
WORK NUMBER	COMMENCEMENT OF LINEAR WORKS	INDICATIVE SURFACE WATER ATTENUATION BASIN	NEW STRUCTURE
HIGHWAY WORK CENTRELINE	TERMINATION OF LINEAR WORKS	LIMITS OF DEVIATION OF DRAINAGE ASSETS	EMBANKMENT
PORTAL GANTRY LOCATION	COMMENCEMENT AND TERMINATION POINT	LIMITS OF DEVIATION OF TEMPORARY COMPOUND LOCATIONS	CUTTING
CANTILEVER GANTRY LOCATION	ROUNDABOUT WORKS - COMMENCEMENT AND TERMINATION POINT		
	LIMITS OF DEVIATION OF RESTORATION OF BORROW PITS		

This document is issued for the party which commissioned it and for specific purposes connected with the captioned project only. It should not be relied upon by any other party or used for any other purpose. We accept no responsibility for the consequences of this document being relied upon by any other party, or being used for any other purpose, or containing any error or omission which is due to an error or omission in data supplied to us by other parties.

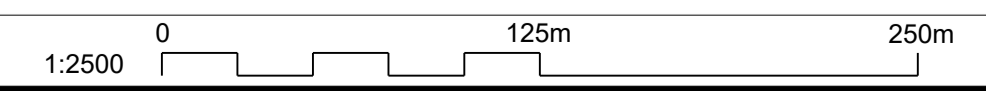

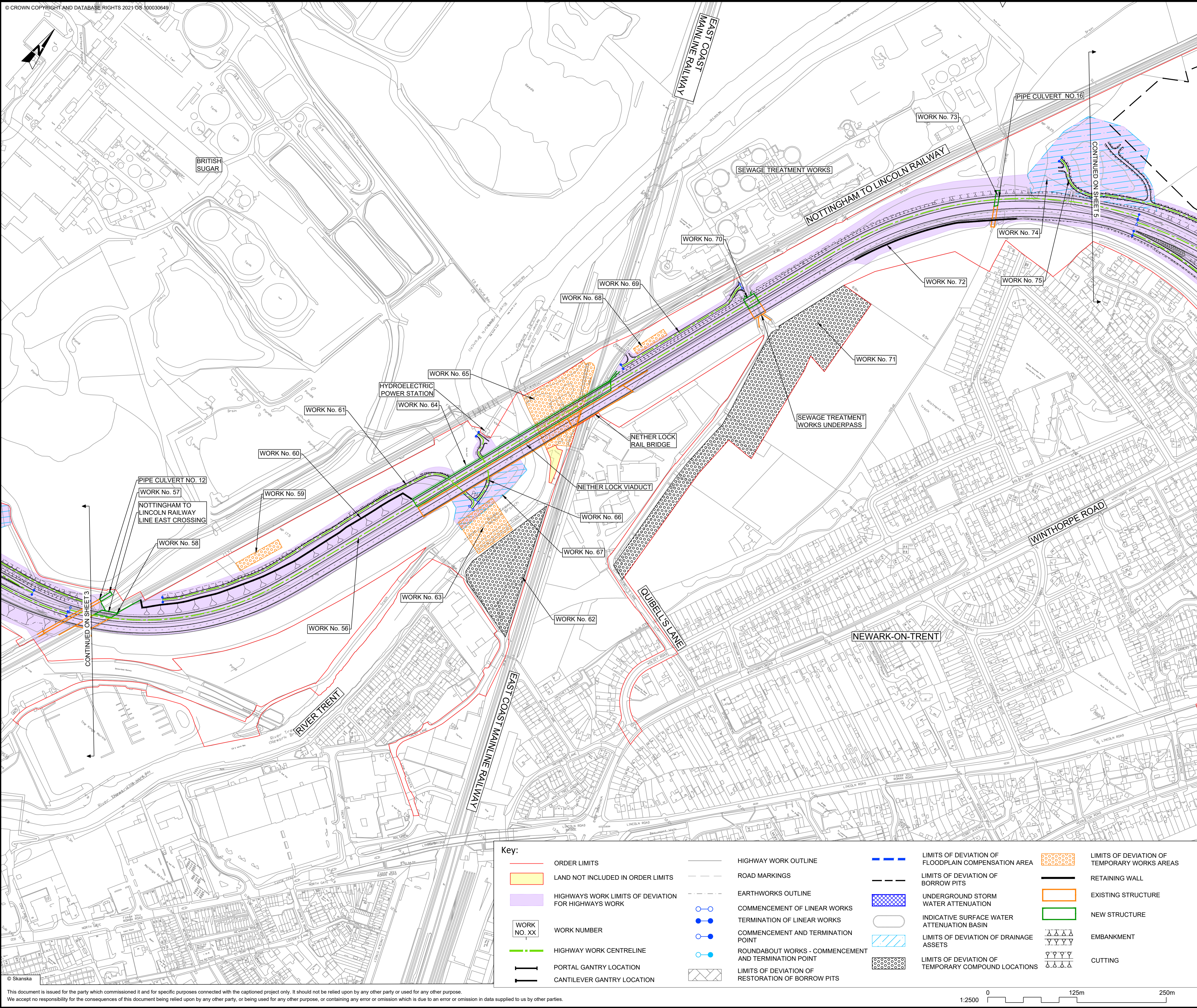

- NOTES**
1. ALL DIMENSIONS ARE IN METRES UNLESS OTHERWISE STATED.
 2. DO NOT SCALE FROM THIS DRAWING. USE ONLY PRINTED DIMENSIONS.
 3. THE WORKS SHOWN WILL BE SUBJECT TO DETAILED DESIGN DEVELOPMENT. ANY CHANGES WILL BE LIMITED TO BEING WITHIN THE ORDER LIMITS OR THE RELEVANT LIMITS OF DEVIATION WHERE NOT COINCIDENT WITH THE ORDER LIMITS AND SUBJECT TO THE REQUIREMENTS OF SCHEDULE 2 OF THE DEVELOPMENT CONSENT ORDER (TR010065/APP/3.1).
 4. WORKS ARE DESCRIBED IN SCHEDULE 1 (AUTHORISED DEVELOPMENT) OF THE DEVELOPMENT CONSENT ORDER (TR010065/APP/3.1).
 5. THESE WORKS PLANS SHOULD BE READ IN CONJUNCTION WITH ALL OTHER PLANS AND DOCUMENTATION IN PARTICULAR THE LAND PLANS (VOLUME 2.2) AND THE ENGINEERING PLANS AND SECTIONS (VOLUME 2.7).

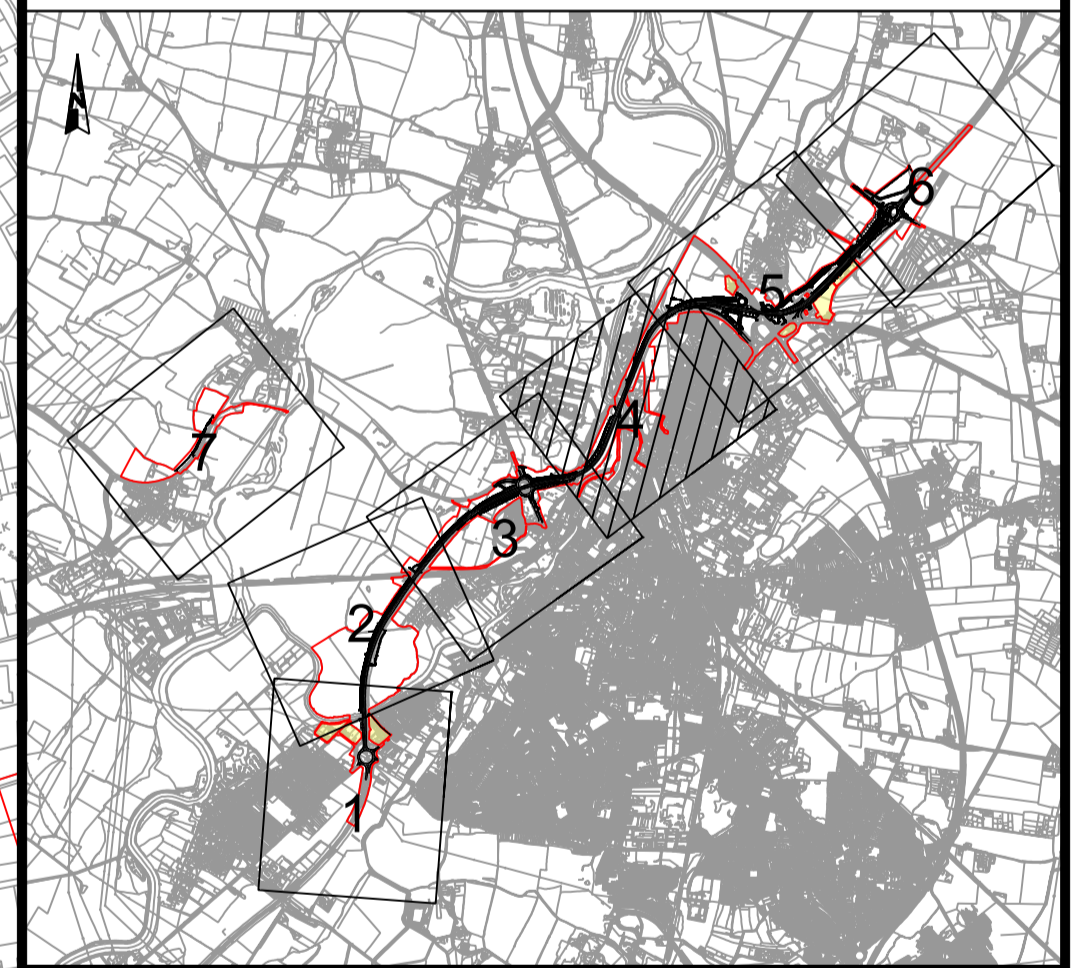

CD1	06/03/24	DCO APPLICATION	SG	JS	HF
REV.	DATE	AMENDMENT DETAILS	ORIG	CHK'D	APP'D

CLIENT

PURPOSE OF ISSUE
 DCO APPLICATION

DEVELOPMENT CONSENT ORDER NUMBER
 TR010065

PROJECT TITLE
 A46 NEWARK BYPASS

DRAWING TITLE
 WORKS PLANS
 REGULATION 5(2)(c)
 SHEET 4 OF 7

ORIGINAL SIZE	A1	SCALE	1:2500	PROJECT REF NO.	HE551478
DRAWING NUMBER	ORIGINATOR	VOLUME		REVISION	
HE551478	SKAG	HGN			
CONWI_CONW	DR	CH	23004		
LOCATION	TYPE	ROLE	NUMBER		

Key:

ORDER LIMITS	HIGHWAY WORK OUTLINE	LIMITS OF DEVIATION OF FLOODPLAIN COMPENSATION AREA	LIMITS OF DEVIATION OF TEMPORARY WORKS AREAS
LAND NOT INCLUDED IN ORDER LIMITS	ROAD MARKINGS	LIMITS OF DEVIATION OF BORROW PITS	RETAINING WALL
HIGHWAYS WORK LIMITS OF DEVIATION FOR HIGHWAYS WORK	EARTHWORKS OUTLINE	UNDERGROUND STORM WATER ATTENUATION	EXISTING STRUCTURE
WORK NUMBER	COMMENCEMENT OF LINEAR WORKS	INDICATIVE SURFACE WATER ATTENUATION BASIN	NEW STRUCTURE
HIGHWAY WORK CENTRELINER	TERMINATION OF LINEAR WORKS	LIMITS OF DEVIATION OF DRAINAGE ASSETS	EMBANKMENT
PORTAL GANTRY LOCATION	COMMENCEMENT AND TERMINATION POINT	LIMITS OF DEVIATION OF TEMPORARY COMPOUND LOCATIONS	CUTTING
CANTILEVER GANTRY LOCATION	ROUNDABOUT WORKS - COMMENCEMENT AND TERMINATION POINT		
	LIMITS OF DEVIATION OF RESTORATION OF BORROW PITS		

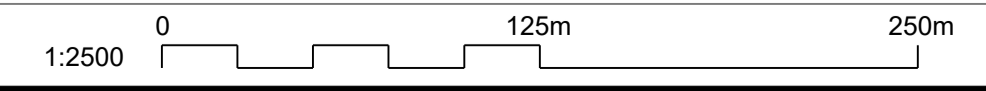

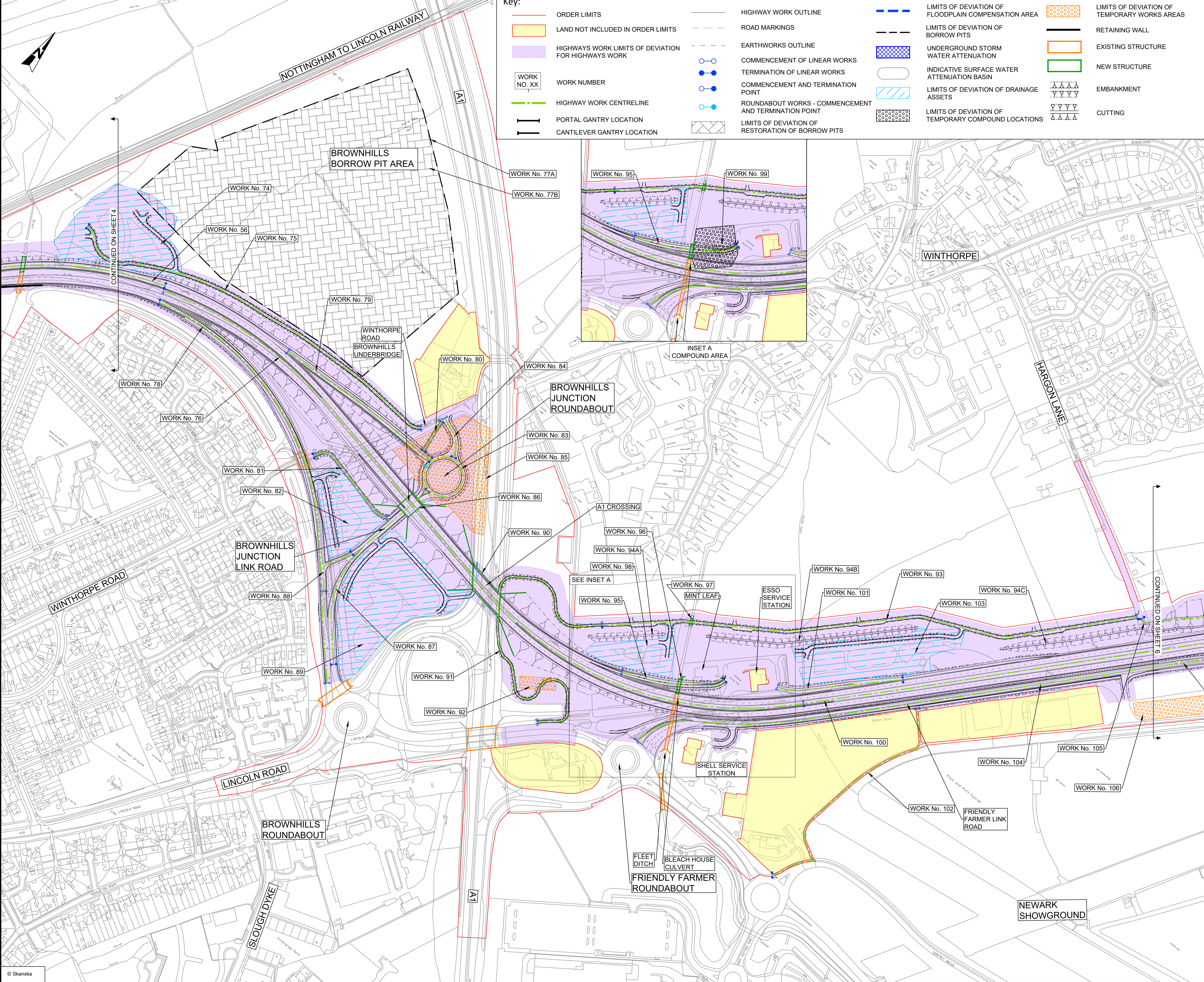

Key:

ORDER LIMITS	HIGHWAY WORK OUTLINE	LIMITS OF DEVIATION OF FLOODPLAIN COMPENSATION AREA	LIMITS OF DEVIATION OF TEMPORARY WORKS AREAS
LAND NOT INCLUDED IN ORDER LIMITS	ROAD MARKINGS	LIMITS OF DEVIATION OF BORROW PITS	RETAINING WALL
HIGHWAYS WORK LIMITS OF DEVIATION FOR HIGHWAYS WORK	EARTHWORKS OUTLINE	UNDERGROUND STORM WATER ATTENUATION	EXISTING STRUCTURE
WORK NUMBER	COMMENCEMENT OF LINEAR WORKS	INDICATIVE SURFACE WATER ATTENUATION BASIN	NEW STRUCTURE
HIGHWAY WORK CENTRELINE	TERMINATION OF LINEAR WORKS	LIMITS OF DEVIATION OF DRAINAGE ASSETS	EMBANKMENT
PORTAL GANTRY LOCATION	COMMENCEMENT AND TERMINATION POINT	LIMITS OF DEVIATION OF TEMPORARY COMPOUND LOCATIONS	CUTTING
CANTILEVER GANTRY LOCATION	ROUNDABOUT WORKS - COMMENCEMENT AND TERMINATION POINT		
	LIMITS OF DEVIATION OF RESTORATION OF BORROW PITS		

- NOTES**
- ALL DIMENSIONS ARE IN METRES UNLESS OTHERWISE STATED.
 - DO NOT SCALE FROM THIS DRAWING. USE ONLY PRINTED DIMENSIONS.
 - THE WORKS SHOWN WILL BE SUBJECT TO DETAILED DESIGN DEVELOPMENT. ANY CHANGES WILL BE LIMITED TO BEING WITHIN THE ORDER LIMITS OR THE RELEVANT LIMITS OF DEVIATION WHERE NOT COINCIDENT WITH THE ORDER LIMITS AND SUBJECT TO THE REQUIREMENTS OF SCHEDULE 2 OF THE DEVELOPMENT CONSENT ORDER (TR010065/APP/3.1).
 - WORKS ARE DESCRIBED IN SCHEDULE 1 (AUTHORISED DEVELOPMENT) OF THE DEVELOPMENT CONSENT ORDER (TR010065/APP/3.1).
 - THESE WORKS PLANS SHOULD BE READ IN CONJUNCTION WITH ALL OTHER PLANS AND DOCUMENTATION IN PARTICULAR THE LAND PLANS (VOLUME 2.2) AND THE ENGINEERING PLANS AND SECTIONS (VOLUME 2.7).

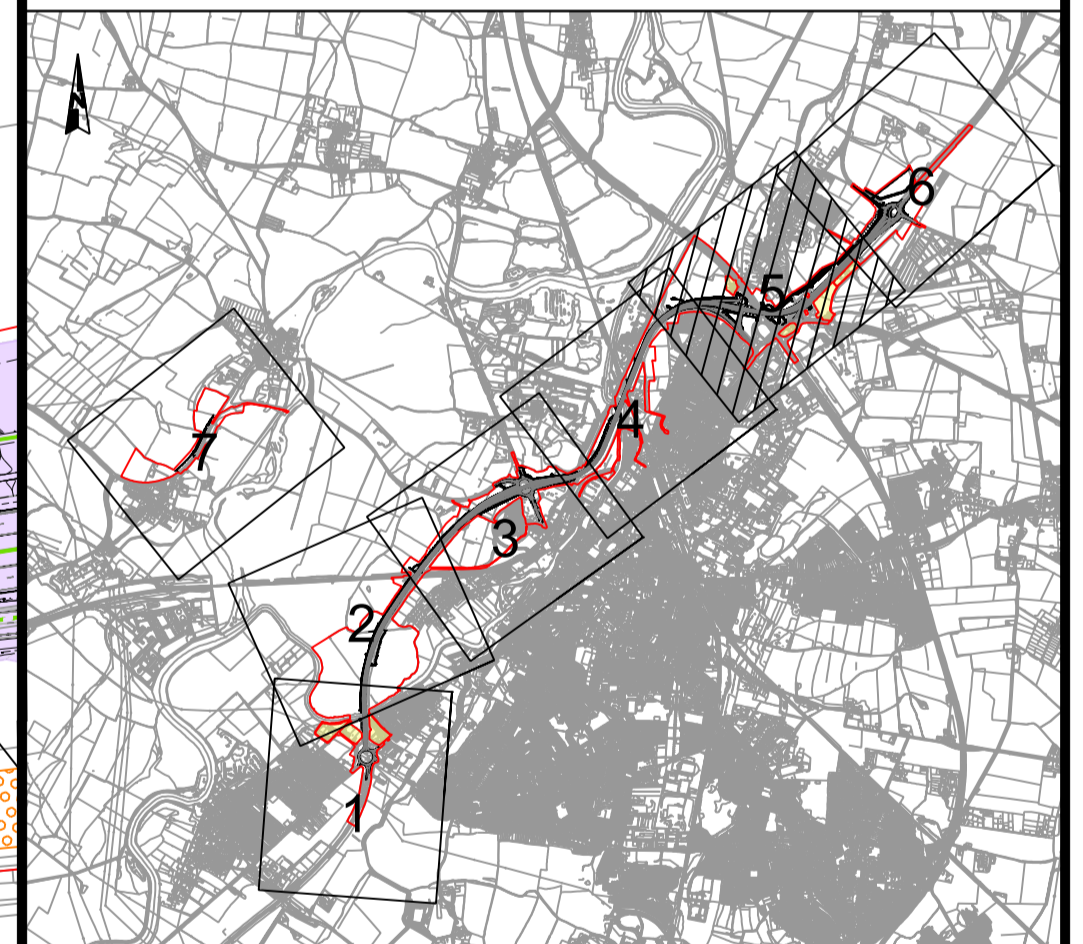

C01	06/03/24	DCO APPLICATION	SG	JS	HF
REV.	DATE	AMENDMENT DETAILS	ORIG	CHK'D	APP'D
CLIENT					
		national highways			
PURPOSE OF ISSUE					
DCO APPLICATION					
DEVELOPMENT CONSENT ORDER NUMBER					
TR010065					
PROJECT TITLE					
A46 NEWARK BYPASS					
DRAWING TITLE					
WORKS PLANS REGULATION 5(2)(c) SHEET 5 OF 7					
ORIGINAL SIZE			SCALE		
A1			1:2500		
DRAWING NUMBER		ORIGINATOR	VOLUME	PROJECT REF NO.	
HE551478		SKAG	HGN	HE551478	
CONWI_CONW		DR	CH	23005	REVISION
LOCATION		TYPE	ROLE	NUMBER	C01

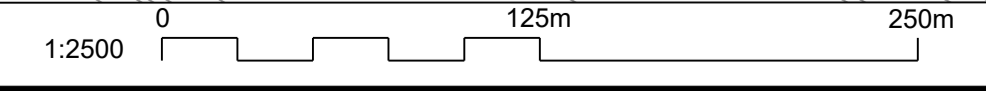

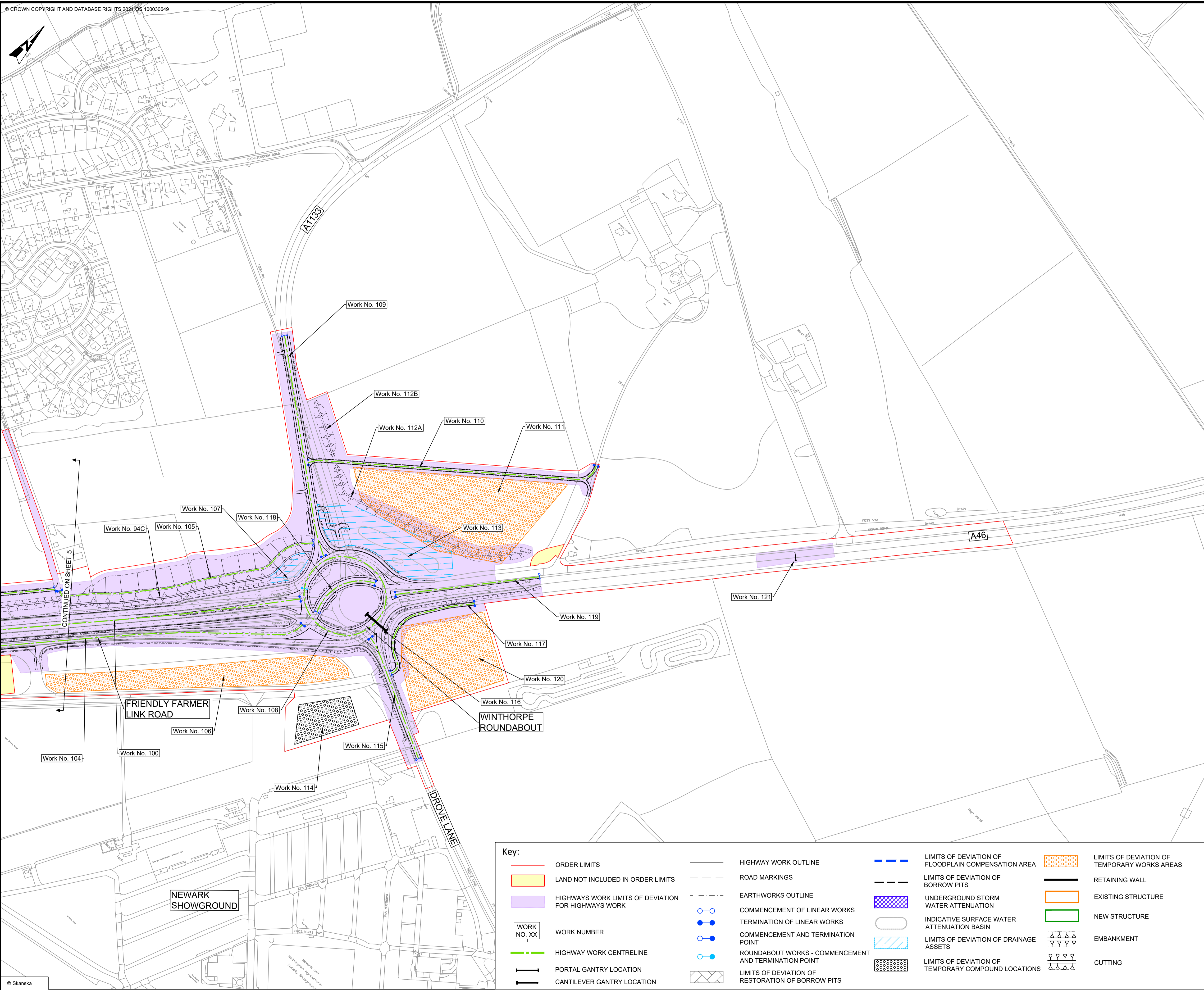
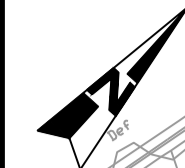

- NOTES**
1. ALL DIMENSIONS ARE IN METRES UNLESS OTHERWISE STATED.
 2. DO NOT SCALE FROM THIS DRAWING. USE ONLY PRINTED DIMENSIONS.
 3. THE WORKS SHOWN WILL BE SUBJECT TO DETAILED DESIGN DEVELOPMENT. ANY CHANGES WILL BE LIMITED TO BEING WITHIN THE ORDER LIMITS OR THE RELEVANT LIMITS OF DEVIATION WHERE NOT COINCIDENT WITH THE ORDER LIMITS AND SUBJECT TO THE REQUIREMENTS OF SCHEDULE 2 OF THE DEVELOPMENT CONSENT ORDER (TR010065/APP/3.1).
 4. WORKS ARE DESCRIBED IN SCHEDULE 1 (AUTHORISED DEVELOPMENT) OF THE DEVELOPMENT CONSENT ORDER (TR010065/APP/3.1).
 5. THESE WORKS PLANS SHOULD BE READ IN CONJUNCTION WITH ALL OTHER PLANS AND DOCUMENTATION IN PARTICULAR THE LAND PLANS (VOLUME 2.2) AND THE ENGINEERING PLANS AND SECTIONS (VOLUME 2.7).

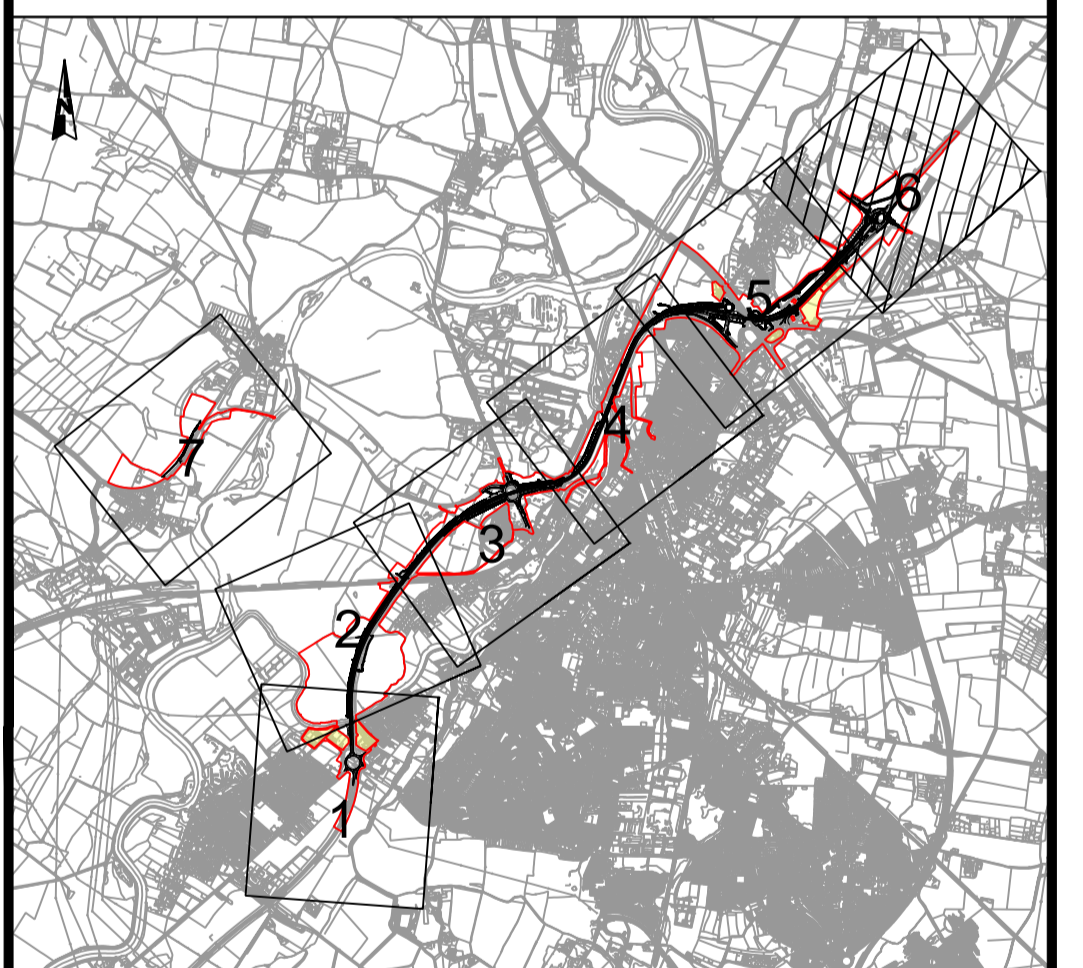

C02	26/11/24	UPDATES FOR DCO Deadline 3	PJ	PJ	---
REV.	DATE	AMENDMENT DETAILS	ORIG	CHK'D	APP'D

CLIENT

PURPOSE OF ISSUE
 DCO APPLICATION

DEVELOPMENT CONSENT ORDER NUMBER
 TR010065

PROJECT TITLE
 A46 NEWARK BYPASS

DRAWING TITLE
 WORKS PLANS
 REGULATION 5(2)(o)
 SHEET 6 OF 7

ORIGINAL SIZE	A1	SCALE	1:2500
DRAWING NUMBER	HE551478	ORIGINATOR	SKAG
HE PRN	CONWI_CONW	VOLUME	HGN
LOCATION	DR CH	NUMBER	23006
REVISION	C02	PROJECT REF NO.	HE551478

Key:

ORDER LIMITS	HIGHWAY WORK OUTLINE	LIMITS OF DEVIATION OF FLOODPLAIN COMPENSATION AREA	LIMITS OF DEVIATION OF TEMPORARY WORKS AREAS
LAND NOT INCLUDED IN ORDER LIMITS	ROAD MARKINGS	LIMITS OF DEVIATION OF BORROW PITS	RETAINING WALL
HIGHWAYS WORK LIMITS OF DEVIATION FOR HIGHWAYS WORK	EARTHWORKS OUTLINE	UNDERGROUND STORM WATER ATTENUATION	EXISTING STRUCTURE
WORK NUMBER	COMMENCEMENT OF LINEAR WORKS	INDICATIVE SURFACE WATER ATTENUATION BASIN	NEW STRUCTURE
HIGHWAY WORK CENTRELINE	TERMINATION OF LINEAR WORKS	LIMITS OF DEVIATION OF DRAINAGE ASSETS	EMBANKMENT
PORTAL GANTRY LOCATION	COMMENCEMENT AND TERMINATION POINT	LIMITS OF DEVIATION OF TEMPORARY COMPOUND LOCATIONS	CUTTING
CANTILEVER GANTRY LOCATION	ROUNDABOUT WORKS - COMMENCEMENT AND TERMINATION POINT		
	LIMITS OF DEVIATION OF RESTORATION OF BORROW PITS		

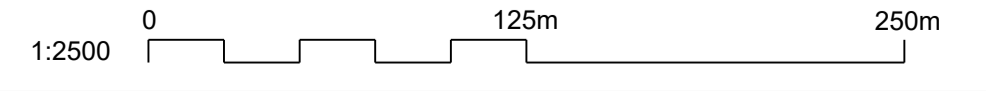

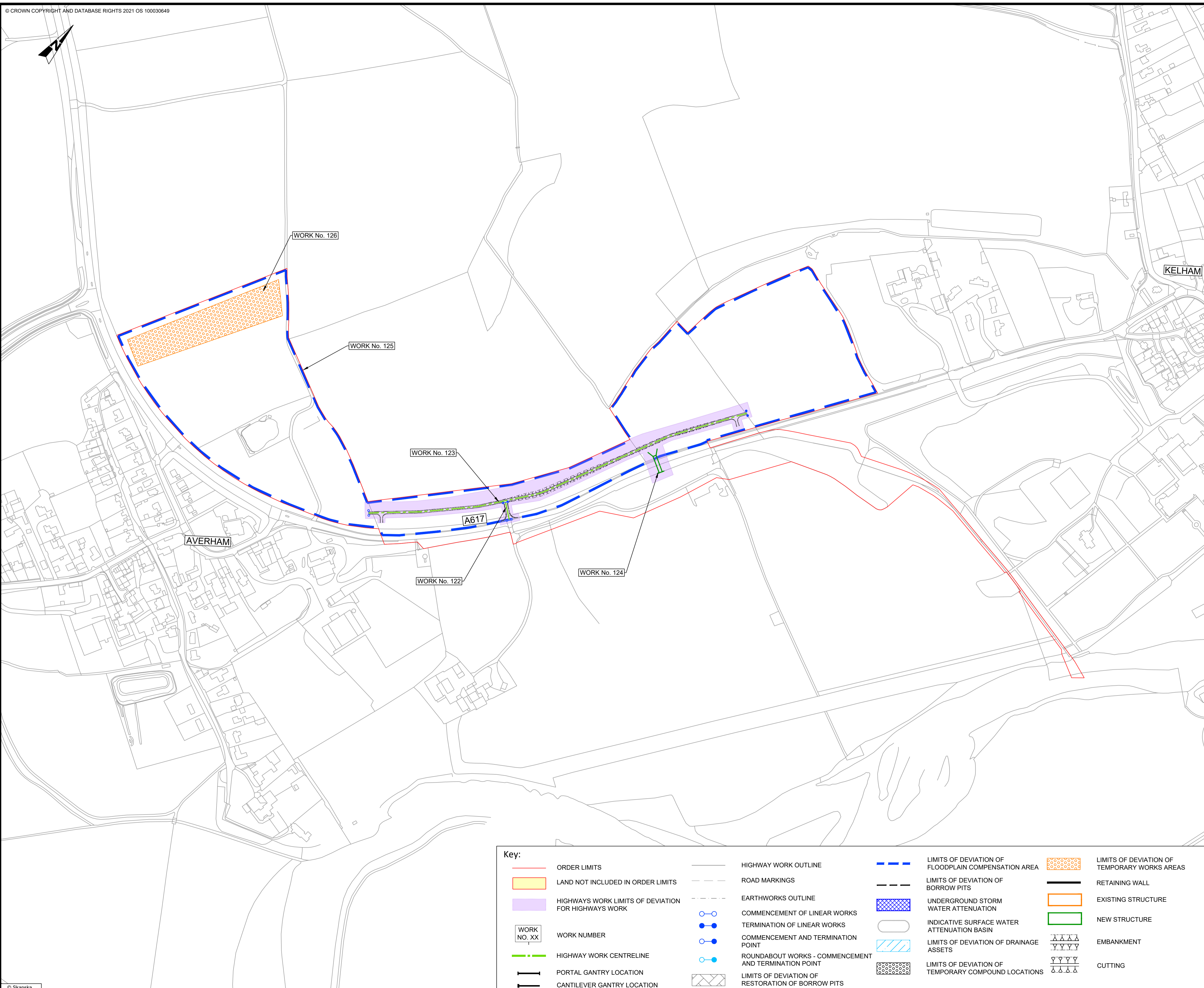

- NOTES**
1. ALL DIMENSIONS ARE IN METRES UNLESS OTHERWISE STATED.
 2. DO NOT SCALE FROM THIS DRAWING. USE ONLY PRINTED DIMENSIONS.
 3. THE WORKS SHOWN WILL BE SUBJECT TO DETAILED DESIGN DEVELOPMENT. ANY CHANGES WILL BE LIMITED TO BEING WITHIN THE ORDER LIMITS OR THE RELEVANT LIMITS OF DEVIATION WHERE NOT COINCIDENT WITH THE ORDER LIMITS AND SUBJECT TO THE REQUIREMENTS OF SCHEDULE 2 OF THE DEVELOPMENT CONSENT ORDER (TR010065/APP/3.1).
 4. WORKS ARE DESCRIBED IN SCHEDULE 1 (AUTHORISED DEVELOPMENT) OF THE DEVELOPMENT CONSENT ORDER (TR010065/APP/3.1).
 5. THESE WORKS PLANS SHOULD BE READ IN CONJUNCTION WITH ALL OTHER PLANS AND DOCUMENTATION IN PARTICULAR THE LAND PLANS (VOLUME 2.2) AND THE ENGINEERING PLANS AND SECTIONS (VOLUME 2.7).

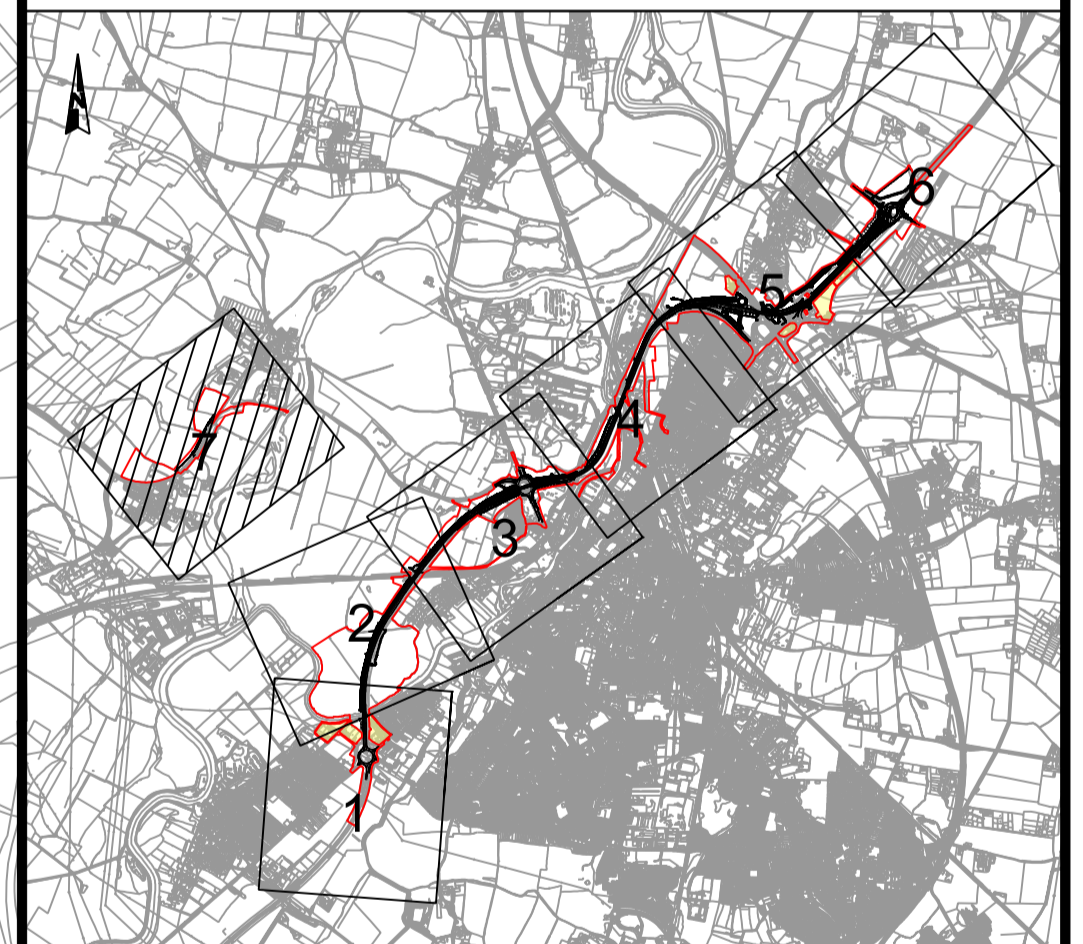

REV.	DATE	DCO APPLICATION	SG	JS	HF
		AMENDMENT DETAILS	ORIG	CHK'D	APP'D

CLIENT
 national highways

PURPOSE OF ISSUE
 DCO APPLICATION

DEVELOPMENT CONSENT ORDER NUMBER
 TR010065

PROJECT TITLE
 A46 NEWARK BYPASS

DRAWING TITLE
 WORKS PLANS
 REGULATION 5(2)(c)
 SHEET 7 OF 7

ORIGINAL SIZE	A1	SCALE	1:2500
---------------	----	-------	--------

DRAWING NUMBER	ORIGINATOR	VOLUME	PROJECT REF NO.
HE551478	SKAG	HGN	HE551478
CONWI_CONW	DR	CH	REVISION
LOCATION	TYPE	ROLE	C01
		NUMBER	
			23007

Key:

ORDER LIMITS	HIGHWAY WORK OUTLINE	LIMITS OF DEVIATION OF FLOODPLAIN COMPENSATION AREA	LIMITS OF DEVIATION OF TEMPORARY WORKS AREAS
LAND NOT INCLUDED IN ORDER LIMITS	ROAD MARKINGS	LIMITS OF DEVIATION OF BORROW PITS	RETAINING WALL
HIGHWAYS WORK LIMITS OF DEVIATION FOR HIGHWAYS WORK	EARTHWORKS OUTLINE	UNDERGROUND STORM WATER ATTENUATION	EXISTING STRUCTURE
WORK NUMBER	COMMENCEMENT OF LINEAR WORKS	INDICATIVE SURFACE WATER ATTENUATION BASIN	NEW STRUCTURE
HIGHWAY WORK CENTRELINE	TERMINATION OF LINEAR WORKS	LIMITS OF DEVIATION OF DRAINAGE ASSETS	EMBANKMENT
PORTAL GANTRY LOCATION	COMMENCEMENT AND TERMINATION POINT	LIMITS OF DEVIATION OF TEMPORARY COMPOUND LOCATIONS	CUTTING
CANTILEVER GANTRY LOCATION	ROUNDABOUT WORKS - COMMENCEMENT AND TERMINATION POINT		
	LIMITS OF DEVIATION OF RESTORATION OF BORROW PITS		

